



DEPARTMENT OF DESIGN, FOA

MANIPAL UNIVERSITY, MANIPAL

2nd SEMESTER B.Des(ID) EXAMINATION MAY 2016
SUBJECT: INTERIOR DESIGN- DESIGN FUNDAMENTALS (BID102)

Time: 4 Hrs.

Max. Marks: 50

INSTRUCTION TO CANDIDATES

- The sitting of 4 hours is continuous at the end of which the candidate shall submit drawings as indicated.
- No sheets will be allowed to be taken out of or into the examination hall.
- None - messy snacks are permitted to be taken by students during examination.
- Answers shall be drawn and written on drawing sheets only
- The medium of presentation, - i.e. Pencil, Crayon, Ink. Etc. is left to the choice of the candidate.
- Assume suitable data for furniture and material specification (wherever necessary).
- Sketches should be neat and proportionate.

INTERIOR'S FOR A CHEF'S STUDIO APARTMENT

Design the studio apartment interiors for a CHEF. Importance must be given to design as per functionality, aesthetics and practicality.

Minimum requirement for designing

- Living-Dining Area
- Kitchenette
- Sleeping Area
- Toilet
- Balcony (Optional)

PLAN

HEIGHT – 3000 mm

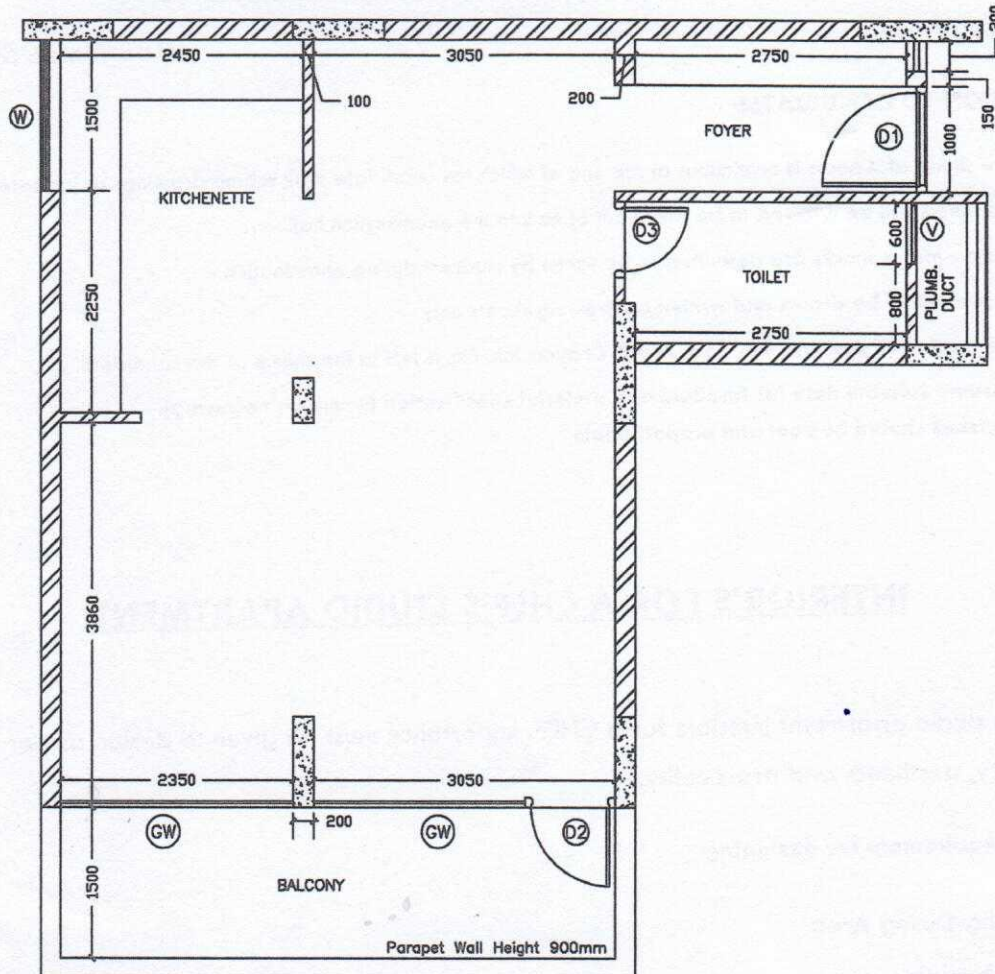

ALL DIMENSIONS ARE IN MM

DOOR - WINDOW SCHEDULE OPENING

SL.NO	TYPE	NO.s	WIDTH	HEIGHT	SILL	LINTEL
1	D1	1	1000	2100	-	2100
2	D2	1	900	2100	-	2100
3	D3	1	750	2100	-	2100
4	W	1	1500	1200	1000	2100
5	GW	2	As Mentioned	2100	-	2100
6	V	1	600	900		2100

DELIVERABLES

Concept & Design Development

(10 marks)

- Statement of concept (related to function, form, technologies, Materials, environment, aesthetics, philosophy, theme, details, character, heritage, Culture, local influences, etc.)
- Conceptual design(s)
- Finalization of design with reason for design decisions.
- Refinement of final design.

Design Scheme

(40 marks)

- Floor Plan (10 marks)
(The floor plan must be provided with furniture and its dimension in proportion)
- Elevations (10 marks)
(All 4 wall elevation with all specifications - dimensions, colors, finishes, materials etc. must be provided in proportion)
- Perspective Views
 - a) Provide the interior view of Living/Dining/Kitchen/Sleep Area (10 marks)
(Perspective covering majority of the interiors)
 - b) Provide the interior view of the toilet (5 marks)
- Design and sketch the furniture specifying dimensions, colors, finishes, materials etc. (Minimum 2) (5 marks)