



DEPARTMENT OF DESIGN, FOA

MANIPAL UNIVERSITY, MANIPAL

3rd SEMESTER B.A (ID) MAKE UP EXAMINATION FEB 2016
SUBJECT: INTERIOR DESIGN- RESIDENTIAL DESIGN (BID201)

Time: 6 Hrs.

Max. Marks: 50

INSTRUCTION TO CANDIDATES

- The sitting of 6 hours is continuous at the end of which the candidate shall submit drawings as indicated.
- No sheets will be allowed to be taken out of or into the examination hall.
- Non - messy snacks are permitted to be taken by students during examination.
- Answers shall be drawn and written on drawing sheets only
- The medium of presentation, - i.e. Pencil, Crayon, Ink. Etc. is left to the choice of the candidate.
- Assume suitable data for furniture and material specification (wherever necessary).
- Sketches should be neat and proportionate.

INTERIOR'S FOR A GUEST HOUSE SUITE

Design the interiors for the Managing Director's Suite in the company guesthouse. Importance must be given to design as per functionality, aesthetics and practicality.

Personalized spaces may be designed which create an emotional response to the client.

Minimum requirement for designing

- Living Area
- Kitchenette
- Sleeping Area
- Toilet

PLAN

L – 6200 mm; W – 5300 mm; H – 3000 mm

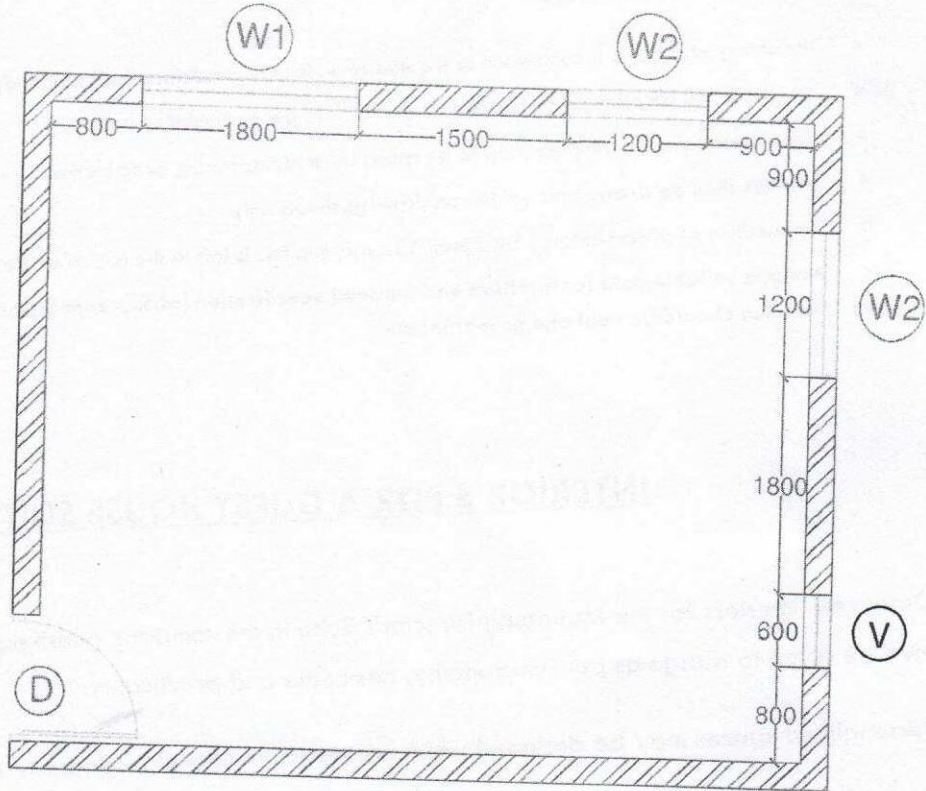

DOOR - WINDOW SCHEDULE OPENING

SL.NO	TYPE	NO.s	WIDTH	HEIGHT	SILL	LINTEL
1	D	1	1000	2400	-	2400
2	W1	1	1800	1200	900	2100
3	W2	2	1200	1200	900	2100
4	V	1	600	600	1800	2400

DELIVERABLES

Concept & Design Development

(10 marks)

- Statement of concept (related to function, form, technologies, Materials, environment, aesthetics, philosophy, theme, details, character, heritage, Culture, local influences, etc.)
- Conceptual design(s)
- Finalization of design with reason for design decisions.
- Refinement of final design.
- Bubble diagram showing connectivity of spaces

Design Scheme

(40 marks)

- Floor Plan
(The floor plan must be provided with furniture and its dimension in 1 : 20 Scale)
(10 marks)
- Elevations
(All 4 wall elevation with all specifications - dimensions, colors, finishes, materials etc. must be provided in 1 : 20 scale)
(10 marks)
- Perspective Views
Provide the interior view of sleeping area
Provide the interior view of the toilet
(10 marks)
- Flooring Pattern & Ceiling Design must be incorporated based on the concept
(5 marks)
- Design and sketch the seating and sleeping furniture specifying dimensions, colors, finishes, materials etc.
(5 marks)