

MANIPAL UNIVERSITY

3<sup>rd</sup> SEMESTER B.A (ID) END SEM EXAMINATION NOV 2015

SUBJECT: INTERIOR DESIGN- RESIDENTIAL DESIGN (BID201)

Time: 6 Hrs.

Max. Marks: 50

**INSTRUCTION TO CANDIDATES**

- The sitting of 6 hours is continuous at the end of which the candidate shall submit drawings as indicated.
- No sheets will be allowed to be taken out of or into the examination hall.
- None - messy snacks are permitted to be taken by students during examination.
- Answers shall be drawn and written on drawing sheets only
- The medium of presentation, - i.e. Pencil, Crayon, Ink. Etc. is left to the choice of the candidate.
- Assume suitable data for furniture and material specification (wherever necessary).
- Sketches should be neat and proportionate.

**INTERIOR DESIGN FOR A STUDIO APARTMENT**

Design the interiors for a Studio Apartment for a company guesthouse. Importance must be given to design as per functionality, aesthetics and practicality. Personalized spaces may be designed which create an emotional response to the client.

**Minimum requirement for designing**

- Living Area
- Kitchenette
- Sleeping Area
- Toilet

**KEY PLAN (Locating the Apartment)**

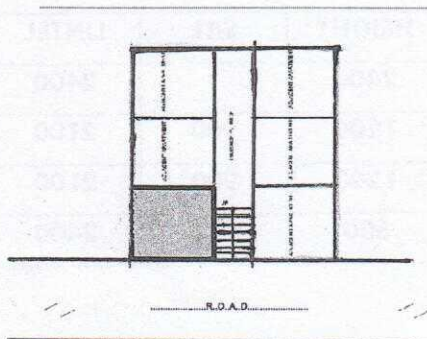



**PLAN**

L – 6200 mm; W – 5300 mm; H – 3000 mm

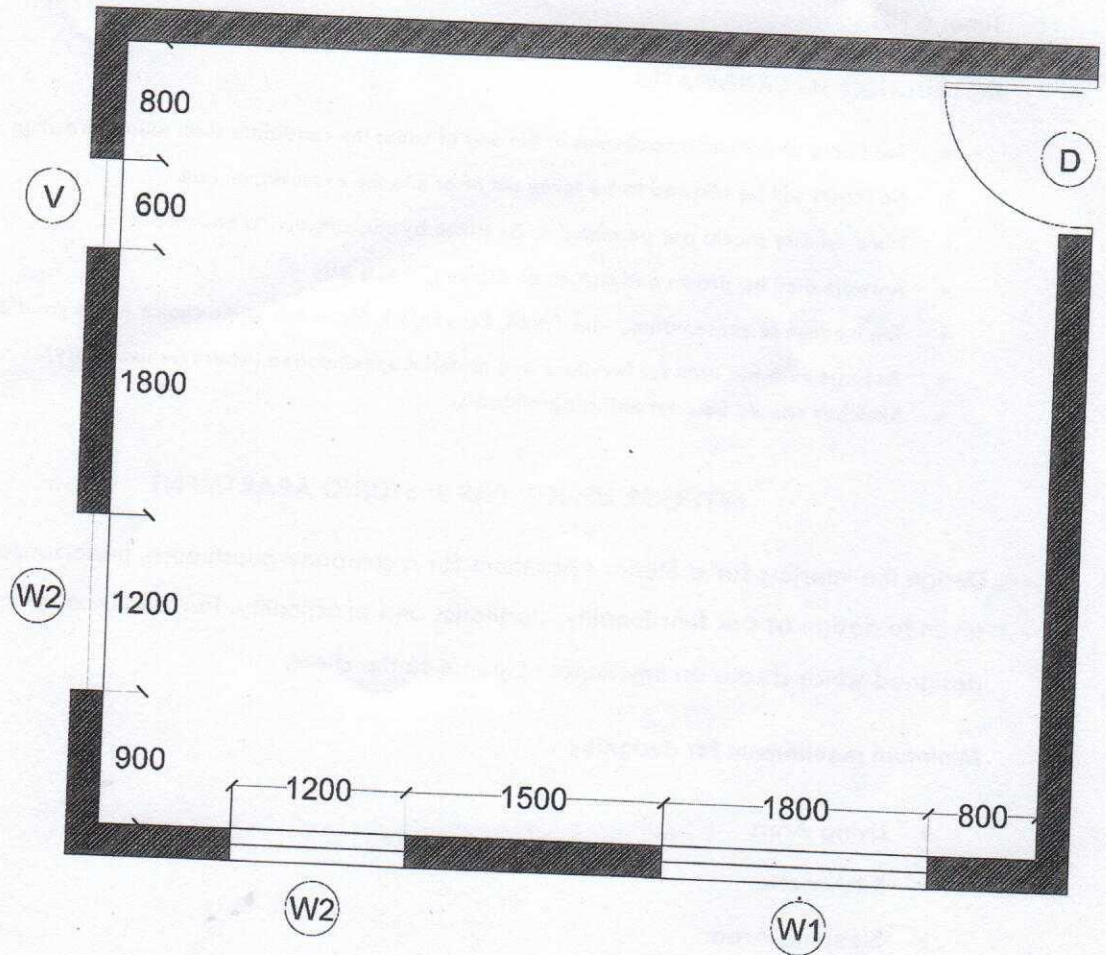

**DOOR - WINDOW SCHEDULE OPENING**

| SL.NO | TYPE | NO.s | WIDTH | HEIGHT | SILL | LINTEL |
|-------|------|------|-------|--------|------|--------|
| 1     | D    | 1    | 1000  | 2400   | -    | 2400   |
| 2     | W1   | 1    | 1800  | 1200   | 900  | 2100   |
| 3     | W2   | 2    | 1200  | 1200   | 900  | 2100   |
| 4     | V    | 1    | 600   | 600    | 1800 | 2400   |



## DELIVERABLES

### Concept & Design Development

(10 marks)

- Statement of concept (related to function, form, technologies, Materials, environment, aesthetics, philosophy, theme, details, character, heritage, Culture, local influences, etc.)
- Conceptual design(s)
- Finalization of design with reason for design decisions.
- Refinement of final design.
- Bubble diagram showing connectivity of spaces

### Design Scheme

(40 marks)

- Floor Plan  
(The floor plan must be provided with furniture and its dimension in 1 : 20 Scale ) (10 marks)
- Elevations  
(All 4 wall elevation with all specifications - dimensions, colors, finishes, materials etc. must be provided in 1 : 20 scale) (10 marks)
- Perspective Views  
Provide the interior view of sleeping area  
Provide the interior view of the toilet (10 marks)
- Flooring Pattern & Ceiling Design must be incorporated based on the concept (5 marks )
- Design and sketch the seating and sleeping furniture specifying dimensions, colors, finishes, materials etc. (5 marks )