

Department of Design
FACULTY OF ARCHITECTURE
(Constituent institute of Manipal University)
Manipal-576104

III SEMESTER B.DES (I.D) DEGREE EXAMINATION-NOV 2017.

SUBJECT: BID 201 INTERIOR DESIGN-RESIDENTIAL DESIGN.

TIME: 6HOURS.

MAX.MARKS:50

INSTRUCTION TO CANDIDATES.

- The sitting of 6 hours is continuous at the end of which the candidate shall submit the drawings as indicated.
- No sheets will be allowed to be taken out of or into the examination hall.
- Non-messy snacks are permitted to be taken by students during examination.
- Answers shall be drawn and written on drawing sheets only.
- The medium of presentation: i.e Pencil, Crayon, Ink etc. is left to the choice of candidate.
- Assume suitable data for furniture and material specification (wherever necessary.)
- Sketches should be neat and proportionate.

Interiors for a Guest house Suite.

Design the interiors for the Managing Director Suite in Company guesthouse. Importance must be given to design as per functionality, aesthetics and practicality.

Personalized spaces may be designed which create an emotional response to the client.

Minimum requirement for designing:

- Living Area.
- Kitchenette.
- Sleeping area.
- Toilet.

Deliverables:

Concept & Design Development:

20 Marks.

- User profile describing the age, sex, personality traits, likes and dislikes of the user.
- Statement of concept (related to form, function and technologies, Materials, environment, aesthetics, philosophy, theme, details, character, heritage, Culture, local influence etc.)
- Conceptual design(s).

- Finalization of design with reason for design decisions based on the concept.
- Refinement of final design.
- Bubble diagram showing connectivity of spaces.

Kindly note presentation of design development can be in mode of different layers.

Design Scheme:

- Proportionate Floor plan

20 Marks

(The floor plan must be provided with all specifications of furniture, flooring -dimensions, colors, finishes, materials etc. wall finishes, color and texture which can be presented in different layers.)

- 2 Minimum perspective views covering the maximum aspects of interiors.

10 Marks

(Total Marks: 20+20+10=50 Marks)

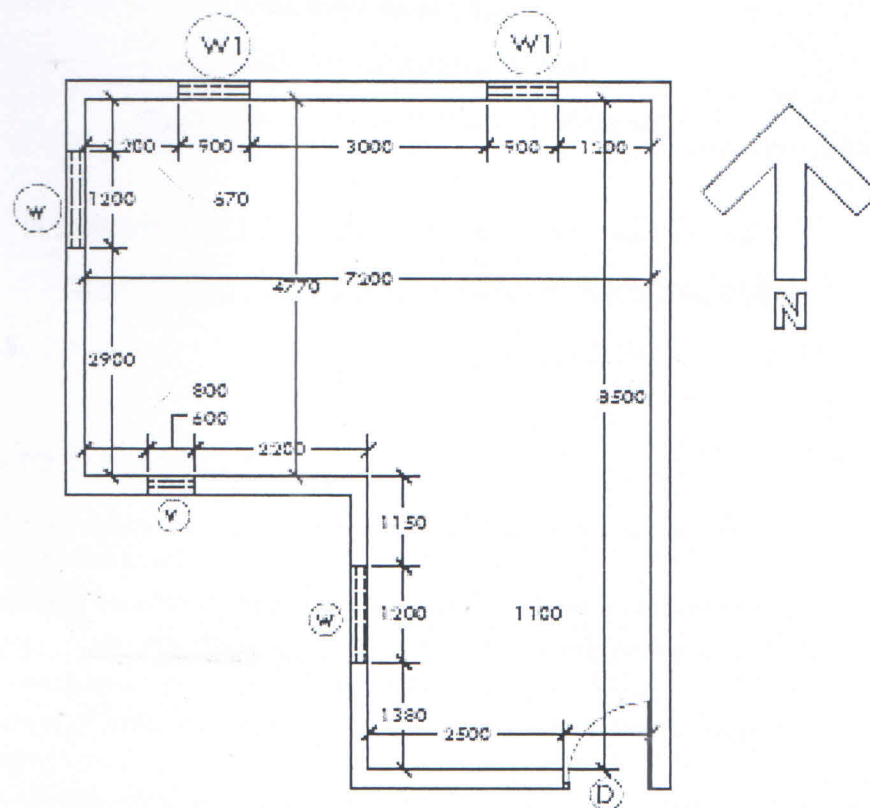

PLAN

ALL THE DIMENSIONS ARE IN M.MS.
ROOM HEIGHT: 3000MM.

| SLNO | TYPE | NO'S | WIDTH | LENGTH | SILL | UNTEL |
|------|------|------|-------|--------|------|-------|
| 01 | D | 01 | 1100 | 2100 | — | 2100 |
| 02 | W | 02 | 1200 | 1200 | 900 | 2100 |
| 03 | W1 | 02 | 900 | 1200 | 900 | 2100 |
| 04 | V | 01 | 600 | 600 | 1500 | 2100 |