



## DEPARTMENT OF DESIGN, FOA

MANIPAL UNIVERSITY, MANIPAL

II SEMESTER B. Des (ID) EXAMINATION APRIL 2018  
SUBJECT: INTERIOR DESIGN- DESIGN FUNDAMENTALS (BID102)

Time: 6 Hrs.

Max. Marks: 50

### INSTRUCTION TO CANDIDATES

- The sitting of 6 hours is continuous at the end of which the candidate shall submit drawings as indicated.
- No sheets will be allowed to be taken out of or into the examination hall.
- Non - messy snacks are permitted to be taken by students during examination.
- Answers shall be drawn and written on drawing sheets only
- The medium of presentation, - i.e. Pencil, Crayon, Ink. Etc. is left to the choice of the candidate.

### DESIGNING INTERIORS FOR A CAFÉ LOUNGE

**Chef on wheels** have requested ID students to propose a theme based student - café lounge at AB – 5 (Third floor). Design the space that's inviting, student friendly, comfortable and attractive, yet practical and functional for educational institute.

### LOCATION PLAN

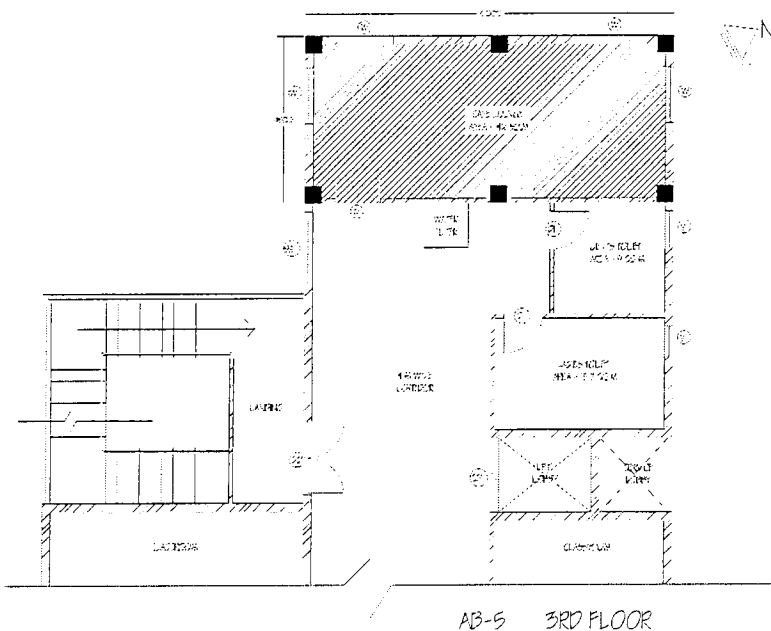

## PLAN

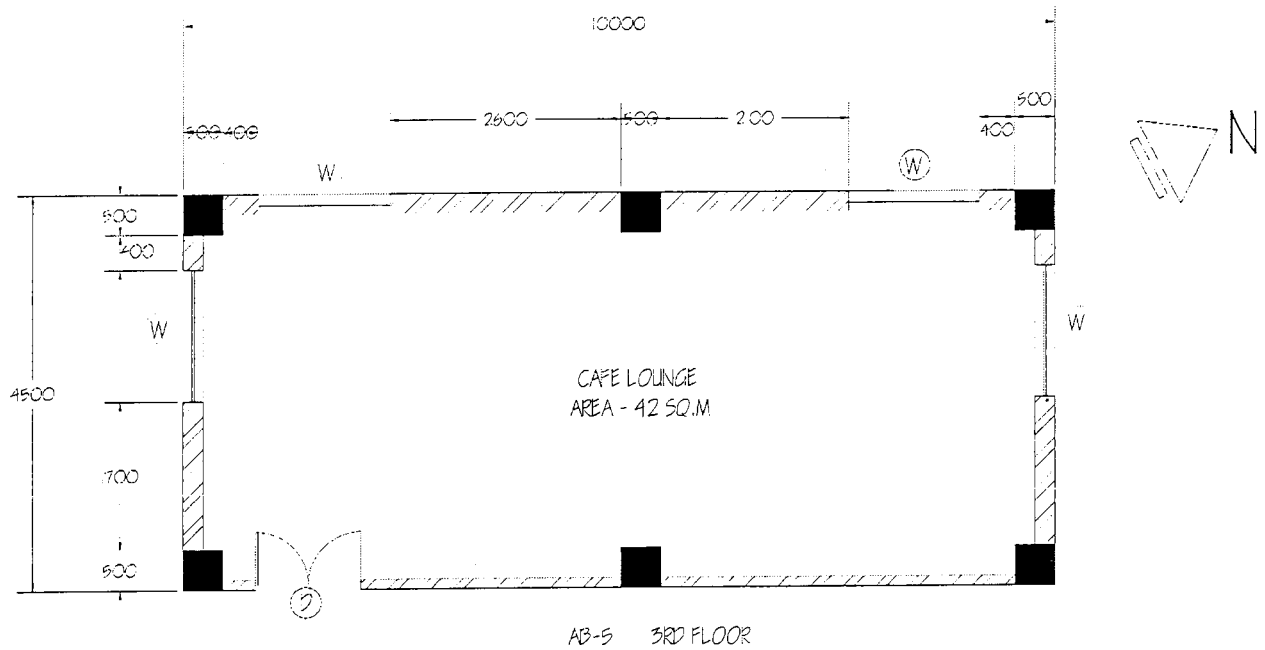

Total Height – 3600

**Note:** All dimensions are in mm

### Schedule of Opening

S.No	Abbreviation	Sill	Lintel	Length	Quantity
1.	D – DOOR	-	2500	1200	1
2.	W – WINDOW	600	2500	1500	4

### WORKSPACE TO BE INSTALLED:

Cash registration  
Self-service counter  
seating area

## **DELIVERABLES**

**Note:** Assume suitable data for Menu, Capacity, furniture and material specification (wherever necessary).

Sketches should be neat and proportionate.

### **Design Program (In a tabular column) (10marks)**

- Identify user and activities
- Spaces with areas and furniture Layout (Sketches)
- Diagram showing connectivity of spaces
- Design consideration for each activity/spaces

### **Concept Development Marks)**

**(10**

- Statement of concept/ theme (related to function, form, technologies, Materials, environment, aesthetics, philosophy, details, character, heritage, Culture, local influences, etc.)
- Sketches showing initial designs based on the concept

### **Design Scheme marks)**

**(30**

- Floor Plan (10 marks)  
(The floor plan must be provided with furniture, clearance and its dimension in proportion)
- Elevations (10 marks)  
(2 major wall elevations defining your concept with all specifications - dimensions, colors, finishes, materials etc. must be provided in proportion)
- 2 Views covering majority of the interiors (10 marks)