

MANIPAL ACADEMY OF HIGHER EDUCATION
FIFTH SEMESTER B. DES. (FD) DEGREE EXAMINATION – JAN/FEB 2019

SUBJECT: BFD 301 – HISTORY OF ART, DESIGN AND FASHION IV
(2015 SCHEME)

Tuesday, February 05, 2019

Time: 10:00 – 13:00 Hrs.

Max. Marks: 50

✍ Answer any FIVE complete questions.

1. Answer the following:

- 1A. Which was the first Indus valley site discovered?
- 1B. In vedic period, the chief deity was _____, a war god, who was partial to fighting and drink.
- 1C. Founder of Mauryan civilization _____.
- 1D. _____ was the founder and first ruler of the Shunga Empire in East India.
- 1E. Satvahana civilization ruled for approximately _____ years.
- 1F. Family during satvahana period, eldest living member commanded and he was called the _____ and was obeyed by all the other members of the family.
- 1G. Southern capital of Kushan dynasty was _____
- 1H. Name three main costumes wore by men and women till Kushan Period.
- 1I. _____ was the founder of the Gupta empire.
- 1J. During Gupta period how many medicinal plants were discovered and printed in guide?

(1 mark × 10 = 10 marks)

2. Answer the following in brief:

- 2A. Four Main Varnas or Castes in Vedic Period
- 2B. Uttariya of women during Mauryan period
- 2C. The Yaktahi Jama of Mughal period
- 2D. Embroidery of East India

(2½ marks × 4 = 10 marks)

3. Write short notes on the following:

- 3A. Social life of people during British rule
- 3B. Military costume during Gupta Period
- 3C. Hair and headdress Satvahana men

(3+3+4 = 10 marks)

4. Explain the following costume and accessories seen in below images.

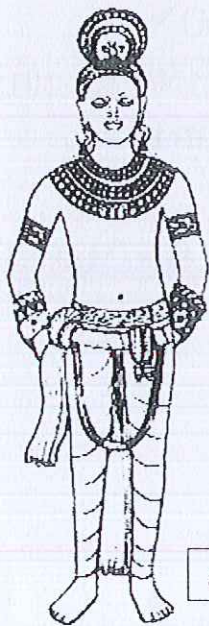

(3+3+4 = 10 marks)

5. Illustrate the following costume and name the components:

5A. Costume of Mughal women

5B. Guard costume of Gupta empire

(5 marks \times 2 = 10 marks)

6. Explain the traditional costumes of following States of India with neat sketches:

6A. Gujarat

6B. Kerala

(5 marks \times 2 = 10 marks)

