

## MANIPAL ACADEMY OF HIGHER EDUCATION

SEVENTH/EIGHTH SEMESTER B. ARCH. DEGREE EXAMINATION – JAN/FEB 2019

SUBJECT: ARC-14-411.1 - VASTUVIDYA (2014 SCHEME)  
ARC-408.4 - TRADITIONAL ARCHITECTURE (2010 SCHEME)

Monday, February 04, 2019

Time: 10:00 – 13:00 Hrs.

Max. Marks: 50

- ✍ Answer any FIVE FULL questions.  
✍ Give neat sketches wherever relevant. Assume any missing data appropriately.

- 1A. What is the 'prime dimension' in traditional building description system? What was its relevance?  
1B. What planning regulations of traditional architecture resulted in controlling 'set-back' and ground coverage?  
1C. What were the challenges in design communication? How were they overcome in traditional architecture?

(3+4+3 = 10 marks)

- 2A. Explain how 'yoni' method established relation between perimeter and orientation of a building in traditional architecture.  
2B. Explain the method of providing openings in residential buildings in traditional architecture. What were the objectives and challenges?

(6+4 = 10 marks)

- 3A. Explain the traditional timber framed structures describing the salient features.  
3B. Given a rectangular site with a road on its shorter side on eastern side, explain the steps followed in planning a "sabha" in that site.

(5+5 = 10 marks)

4. Explain the following:

- 4A. *Vastupurushamandala*  
4B. Incremental addition possibilities in residential planning in traditional architecture  
4C. Anthropometry-based measurement system in vastuvidya

(10 marks)

5. Explain briefly with examples and with relevant sketches how local materials and climatic parameters in a region influence evolution of traditional built-form.

(10 marks)

- 6A. Explain the role of 'type- designs' in traditional housing. How is it relevant today?
- 6B. Check the building plan given below for its possible orientation as per *yon*i system of orientation. Compare orientation for the overall building plan with and without the front veranda (Take *lpada* = 24 cm). If you make any other assumptions state them clearly.

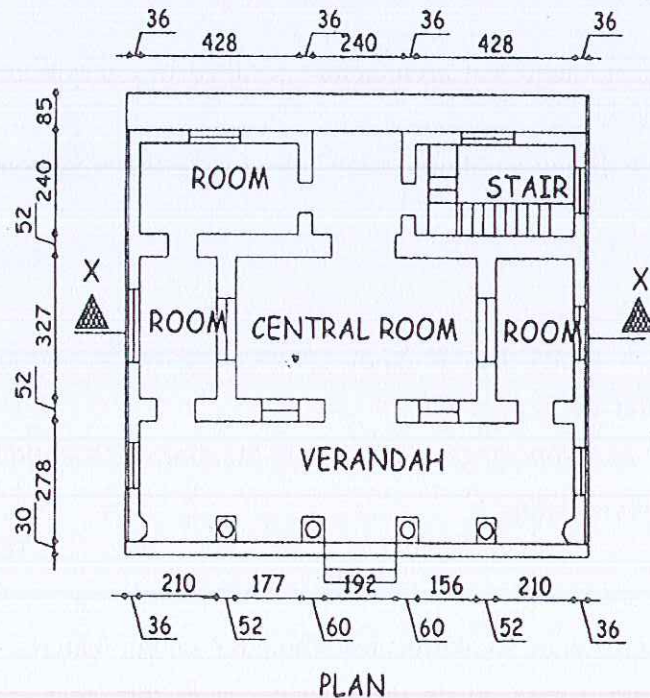
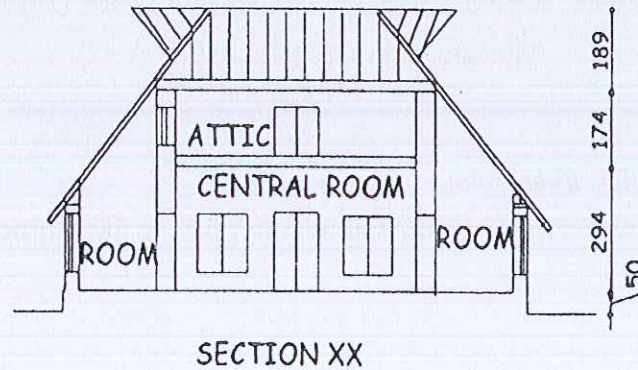

(4+6 = 10 marks)

