



DEPARTMENT OF DESIGN, FOA

MANIPAL UNIVERSITY, MANIPAL

VII SEMESTER B. Des (ID) EXAMINATION NOV 2018
SUBJECT: ELECTIVE II – HOSPITALITY INTERIOR (BID403)

Time: 18 Hrs.

Max. Marks: 50

INSTRUCTION TO CANDIDATES

- The examination is for 6 Hours daily and will be there for 3 days. Students have to submit their concept sheets at the end of day 1 and there will not be any break on day 1.
- No sheets will be allowed to be taken out of or into the examination hall.
- Non - messy snacks are permitted to be taken by students during examination.
- Answers shall be drawn and written on drawing sheets only
- The medium of presentation, - i.e. Pencil, Crayon, Ink. Etc. is left to the choice of the candidate.

DESIGNING INTERIORS FOR A CAFÉ LOUNGE

Barista have invited ID students to propose a theme based student - café lounge at Canara mall (Ground floor). Design the space that's inviting, student friendly, comfortable and attractive, yet practical and functional.

LOCATION CONTEXT:

(Situated at Udupi – Manipal Rd, Opposite to KMC Trauma)

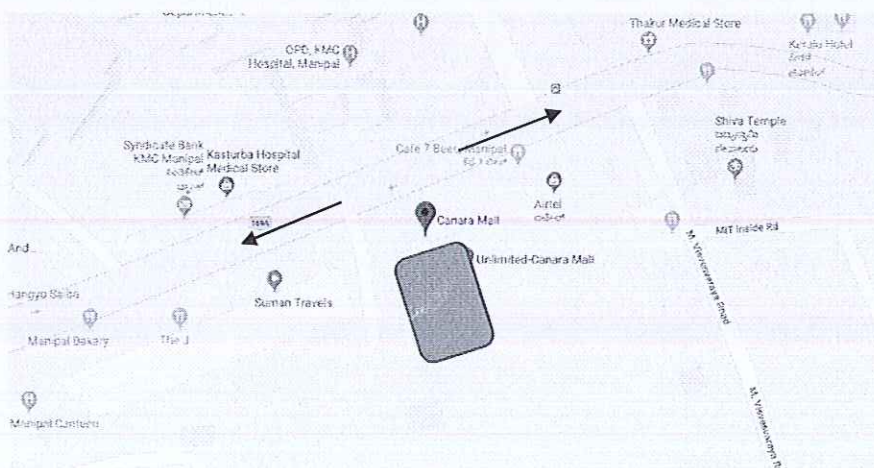

PLAN

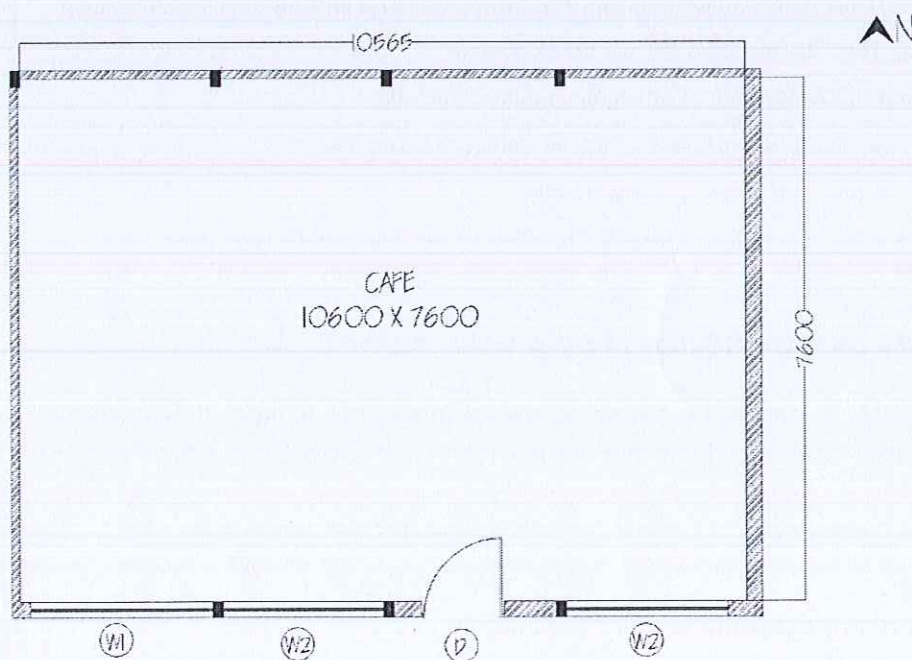

SCHEDULE OF OPENING

S.No	Abbreviation	Sill	Lintel	Length	Quantity
1.	D	-	2100	1200	1
2.	W1	300	2100	2600	1
3.	W2	300	2100	2300	2

MINIMUM REQUIREMENTS FOR DESIGNING

Cash counter

Pantry Desk & Storage

Seating area

Specify if any other space is essential

DELIVERABLES

Note: Assume suitable data for Menu, Capacity, furniture and material specification (wherever necessary).
Sketches should be neat and proportionate.

Design Program

(5 marks)

- Identify user and activities
- Spaces with areas and furniture Layout (Sketches)
- Diagram showing connectivity of spaces
- Design consideration for each activity/spaces

Concept Development

(10 Marks)

- Statement of concept/ theme (related to function, form, technologies, Materials, environment, aesthetics, philosophy, details, character, heritage, Culture, local influences, etc.)
- Sketches showing initial designs based on the concept

Design Scheme

(35 marks)

- Floor Plan (10 marks)
(The floor plan must be provided with rendered furniture, clearance and its dimension in proportion)
- Sectional Elevations (10 marks)
(2 major sectional elevations defining your concept with all specifications - dimensions, colors, finishes, materials etc. must be provided in proportion)
- Any two View covering majority of the interiors including flooring and ceiling details (10 marks)
- Sketch (Rendered) any one furniture as per your design with its material specifications and Joinery details. (5 Marks)

